LichaamsTaal-Huis

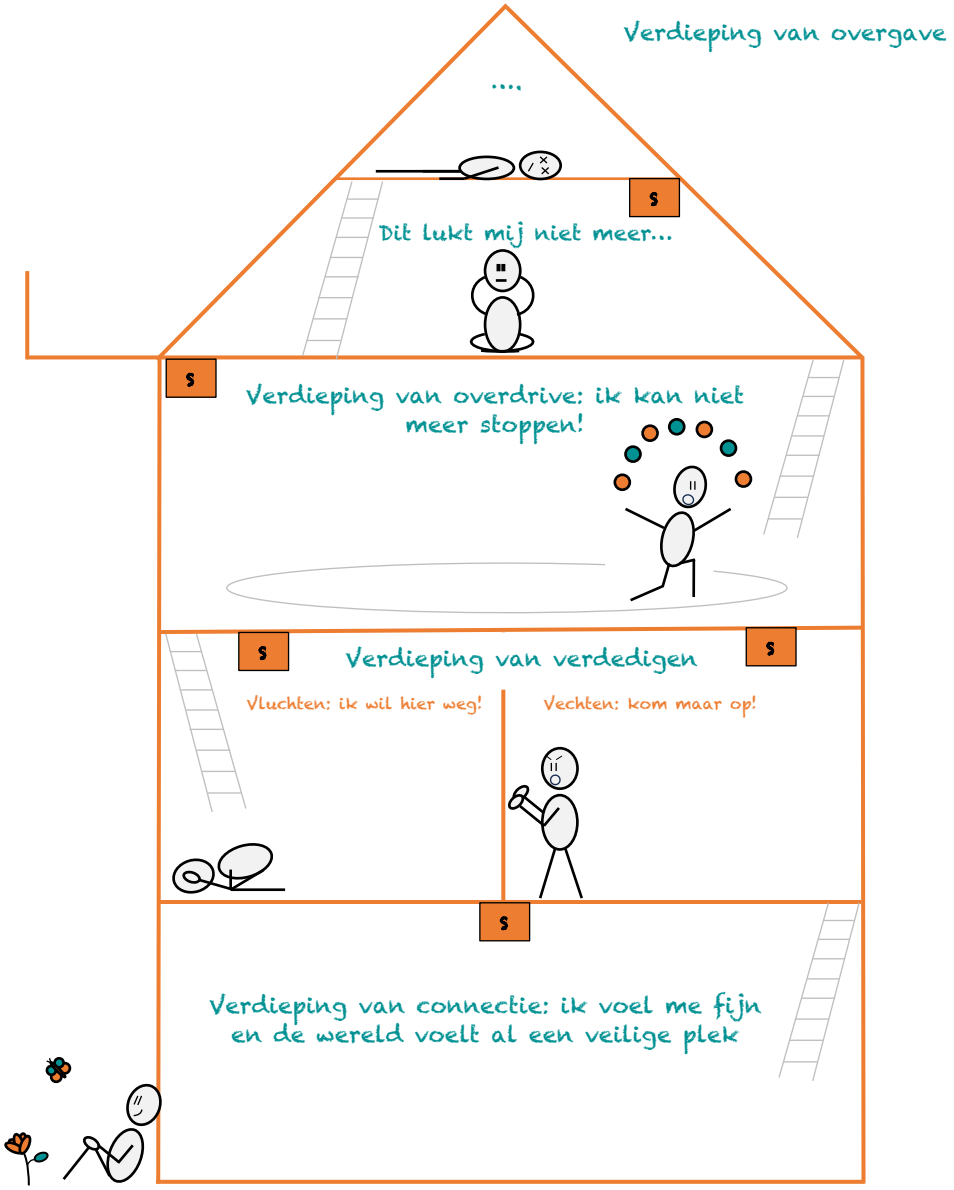

#INBALANZOPSCHOOL